Cuddly, Duddly, Fuddly
The Wuddlies

Simple is better than complex,
complex is better than complicated
-Tim Roberts

Thank you

Not much else to say really, other than the Cuddly loves you back, it's what they do. But trying to explain what this is, is perhaps not as simple a statement, but let's give it a go, The Cuddly Duddly and the Fuddly, as a single explanatory context before you dive deeper.

For the sake of this exercize we will be taking all of humanity and removing all notions of category systems, and split all 8 billion into just 3 different archetypes.

The Cuddlies, whose role in this world is rather self explanatory.
The Duddlies, who tend to not give much concern to things.
And the Fuddliest, bastardly creatures by whole.

How these fundamentally different human beings interact with each other becomes quite the complication with heaps of fun included, two heaps even!

This here within isn't actually a game, per say, but more so a method of creating an infinite variations of characters from nothing other than 3 variations, the same way red, green, and blue are capable of creating every color perceivable.

When we then feed this through a custom narrative arc this becomes a literal infinite variable. Or at least I'd be highly curious to see if this thing ever loops and produces two identical characters, and that's coming from me who very rarely gets curious about anything.

Narrative 4

- Base Case Study
- Concepts and Themes
- Value System
- Adaptation

Character Overview 11

- The Wuddlies
- Encounters

Asset Overview 17

- Happy Trees
- General Mechanics
- Garden
- The Collection
- Incubator
- A Map
- Audio Layout

Some Practicalities 21

- Monies and Fun Tokens.
- Promotional Thingies.
- All da Talent.
- The road to Dendron.
- All work being all play makes Jack scale.

References 35

Narrative

- Main Overview Arch
- Base Case Study
- Key Concepts and Themes
- Beat Sheets

Do things
Be a Good Citizen
Receive Eternal Joy

Base Case Study

So, does this thing actually work?

Well, the simplest version of all this is just a flat probability container. We go into further details on all of this later but in it's simplest core form this is all about input plus one. Whatever you place into the system will produce an output of equal or greater value. What could possibly go wrong?

Can we actually play with this thing?

It depends.... Should we build a card collecting game using this method? We can of course since it really is amazing and can chuu anything, but the intent here is not necessarily to play directly with this one, but make sure it is capable of playing with all the other toys. What if we add some interactivity to this card building game of yours? A place for creatures to graze, and send them off on missions all on their own accord where they look for and find other compatible creatures coming back and formulations far outside the scope of our imaginations.

Does this actually scale up?

It does, as long as you tend to it, with care.

Towards this point,
In a world full of brain eating zombies
And Alpaca cooking shows,
Why not give this a try?

Concepts and Themes

So what does it do?

It does stuff, and has buttons on it.

Value System

Relatively simple ten traits per category system

-Work
-Love
-Health
-Family
-Friends
-Free Time
-Monies
-Housing

With emphasis per each in a list of ten.
What are the actual values of these?

We have eight categories

And ten valuable things in each,
That's 80 things
For a human being to focus on
Each day,
Each of equal value,

We no wanna do dat.....
We just want 5 things,

So whatever Cleo picks the board adjusts accordingly
As she goes about her day
Since perception sets our environment
And she advances in those traits.

Meet Cleo,
Who enjoys
A rather regular life
Yet goes through
Various things
Of escalating difficulty
To enjoy
Even just the simplest things
But every day,
Cleo's universe
Changes a little bit

Adaptation

Cleo tends to adapt to her environment and the people she meets. Defined primarily by shyness, magnetism, aggression, empathy, luck, uncertainty. As well as foundational behaviour drawing heavily from her strength, spirituality, intellect, and perception. It appears to encumber all of her.

Shyness Uncertainty

Magnetism Aggression

Intellect

Empathy Luck Spirituality Perception

Strength

Does she actually ever fight?
Because these traits are more for social interactions.

Well, that would be the aggression value. It ranges from fully submissive to full on agressive, and is terribly subjective to other people Cleo meets.

Let's use an example, a numerical one. On a scale from one to ten, Cleo's aggression today is at a five. She then meets three other people. One of them quite submissive, a two., but the other two are a hard eight and scare her a bit.

When Cleo wakes up tomorrow, is she now more or less agressive as a human being than she was yesterday?

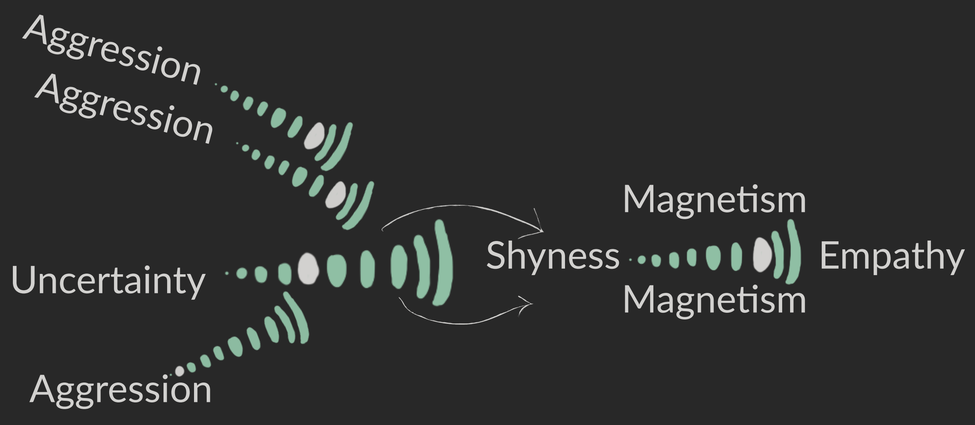

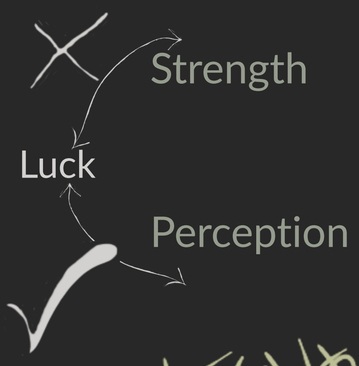

Cleo's Shyness and Modesty

The larger the distance from Cleo's shyness
To other peoples magnetism
The more she gets pulled out of her shell.

Her shyness however grows
Increasingly on meeting maliced people
While fading on positive interactions.
The other persons empathy determines this.

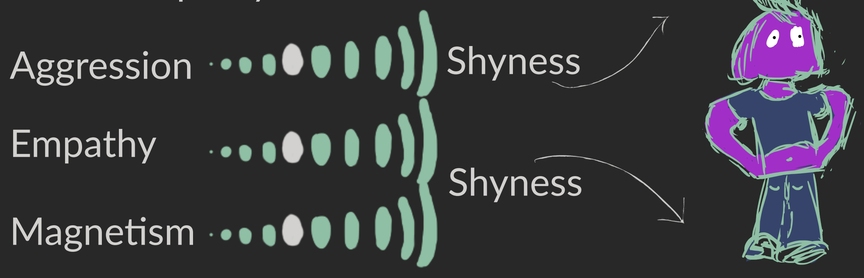

Notably Cleo has full on anxiety attacks
at shyness level zero and one,
So minimum to show up at work at all is a two.

Cleo's own Magnetism

Her own magnetism tends to grow on successful interactions, and fades on fault, while driven mostly by her certainty. The more successful a being Cleo is the more everyone else wants to be like her.

Cleo's Aggression

Her aggression is actually directly related to he modesty and shyness rather than being a counter measure against other peoples aggression. The more uncertain she is, the more likely she is to grow aggressive, while her modesty determines wether or not this is an outward or an inward expression.

Cleo's Empathy

Being the empathy driven person she is, her own empathy is driven immensly by a mechanism which matches other people's empathy levels. While being surrounded in empathy grows herself swiftly and this quickly turns around while faced with scenarios of the contrary.

Cleo's Uncertainty

Being the nervous wreck that she is,
Her uncertainty and decisive nature
Tends to fluxuate a bit.

First of all driven by succesful actions ascending. The more successful things she does in a row the more certain she becomes. And notably other peoples aggression severly affect her certainty, leaving her questioning her actions rather than performing them. Her certainty oddly enough is the main driver
of her magnetism then in return.

Cleo's Luck

Perception based.

Cleo's Strength

Is a null only determined by physical action. External factors do not affect it.

Cleo's Spirituality

Everything affects her spirituality, and her traversal through the experience of such.

Cleo's Intellect

Cleo's intellect is trainable,
Grows and fades
In relation to encounters
Mostly relates to the intellect level of those she meets.

Cleo's Perception

In general, her perception is releative to the direct volume of all things.

Character Overview

Please enjoy a full list of all the characters included in this escapade.

- The Wuddlies
- Encounters

Meet the Wuddlies

Pretty self explanatory if I'd ask me.

Cuddly, Wuddly, and Fuddly, and the Wuddlies. Ghastly creatures by and large except on the rarest exceptions of the roulette become the most adorable things you have ever come across. The mechanics themselves around this whole thing mostly involves the actual arrangement of these creatures with little actual input since it's then they themselves who proceed to whatever they have been designed to do. Your sole input in the whole scenario comes in the form of how you would arrange their eggs into incubators as this becomes the determining factor as to how they turn out and what you can then utilize this new creature for.

The primary Wuddlies all derive from the same three ancestors.

Cuddly Wuddly, the collectable, nearly impossible to unlock.
Duddly Wuddly, terrifying, eats your animals and breaks you.
Fuddly Wuddly, hideous creature, reduces value of collection.

In variations these are countably infinite in number, how they behave, how they attract and how cute they are determined by their aggression adoration and care, dependant on which they derive from.
Within your collection you have 1 red, 1 blue, and 1 purple.
If the number within the incubator is lined up correctly this will trigger a chain reaction which leads to a cuddly, rather than a duddly or a fuddly.

You might start thinking that reference image #379 found here next to this text would explain the true mechanics of how this all works, wouldn't you? But it doesn't. It's just a picture.

Cuddly

Director
Boosts Everyones Skills

Caregiver
Has a tendency to pause
And tend to the tasks of others

Maker
Exponential Skill Growth

Duddly

Jester
Sporadically pauses other
Creatures tasks by flailing around.

A Dud
Receives boosted skill upon
Seeing others fail.

Martyr
Explicit Dedication.

Survivor
Operates purely on Luck.

Fuddly

Deviant
Only Performs Tasks Alone
Otherwise Sabotages Others

Show-off
Only receives skill upgrades
if others see him complete tasks

Rebel
Sporadically changes assignment

Duddly Fuddly

Heretic
Swindler and Thief

Bravo
Aggressive

Autist
Rarely performs tasks without
a certain proximity from others

Cuddly Duddly

Visionary
Exponential skill growth
on sequential skill type performed

Reveler
If the world is spiraling towards
it's inevitable doom
is there anything we can do
except enjoy the beauty of the spin

Traditionalist
Rarely changes task type

Cuddly Fuddly

Fanatic
Massive boosted primary skill

Reluctant
Avoids primary task

Cuddly Fuddly Duddly

Alpha
Others tend to follow

Confidant
Boosts skills of others

Conformist
Boosted skills
while in a group

Cub
Lower stats, rarely alone

Lone Wolf
Boosted skills while alone

Competitor
Boosted skills while
sharing goals

Masochist
Pain is temporary
Glory is forever

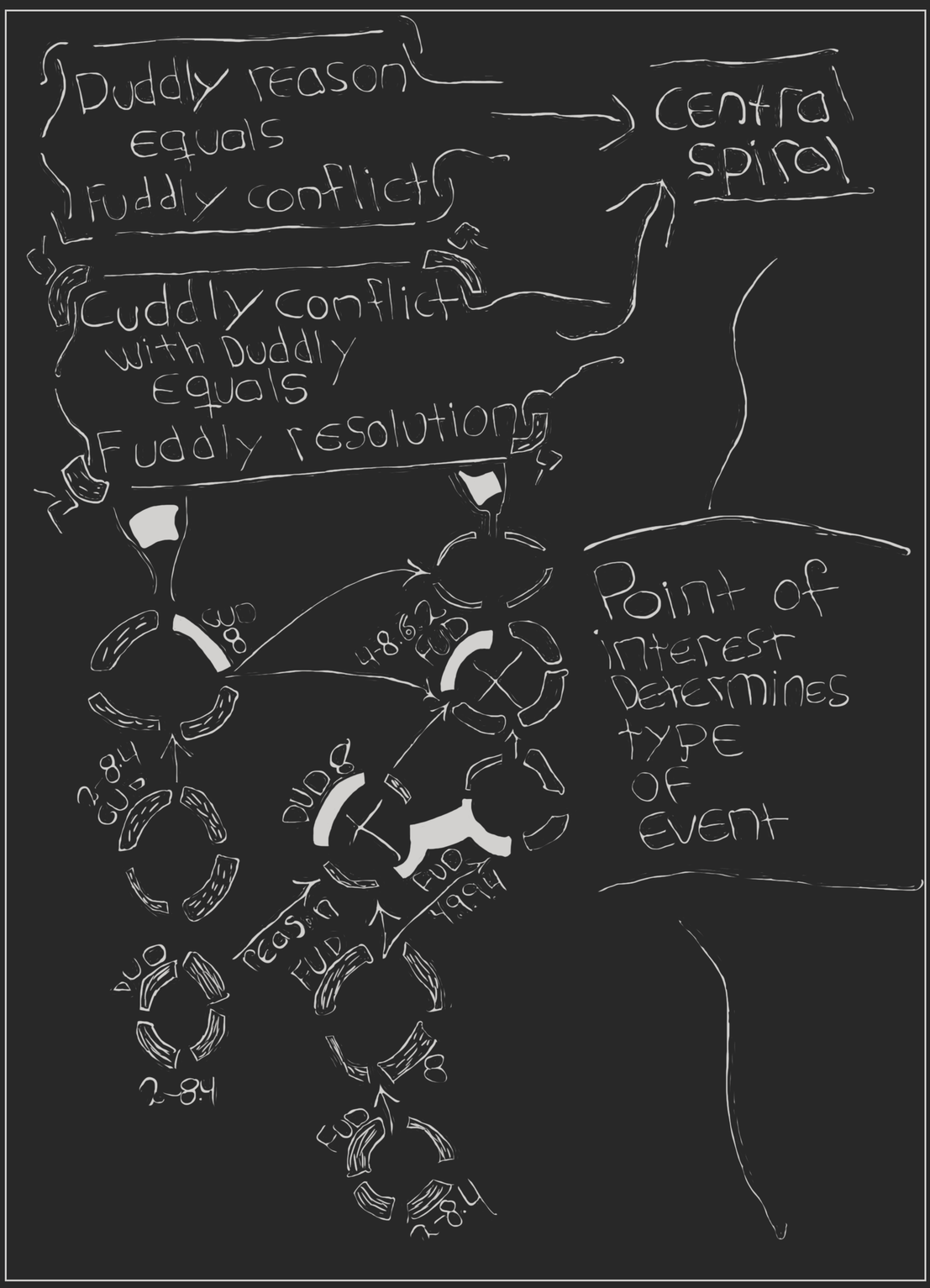
Duddly reason
equals
Fuddly conflict
Cuddly conflict
with Duddly
equals
Fuddly resolution
central
spiral
Point of
interest
Determines
type
of
event
DUD
8
2-8.4
DUD
DUD
2-8.4
DUD8
reason
FUD
4-8.6.2
FUD
FUD
4.9.14
8
FUD
2-8.4

Asset Overview

There are countably infinite numbers of solutions with equal energy.

- Happy Trees
- Garden
- General Mechanics
- Incubator
- The Collection
- Map
- Audio layout

Happy Trees

A relatively simple tree generator with ready made fbx exports

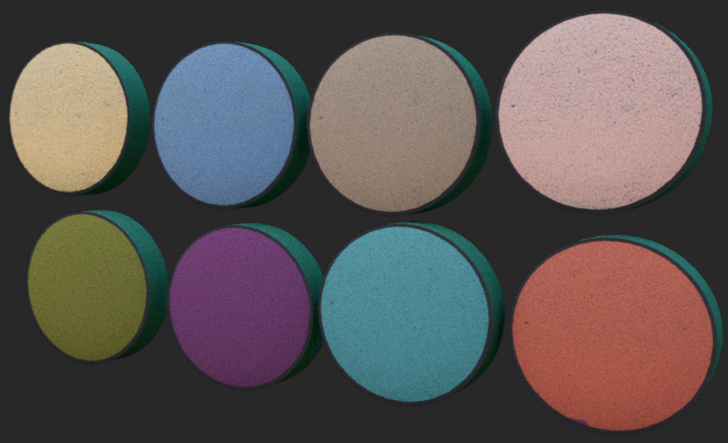

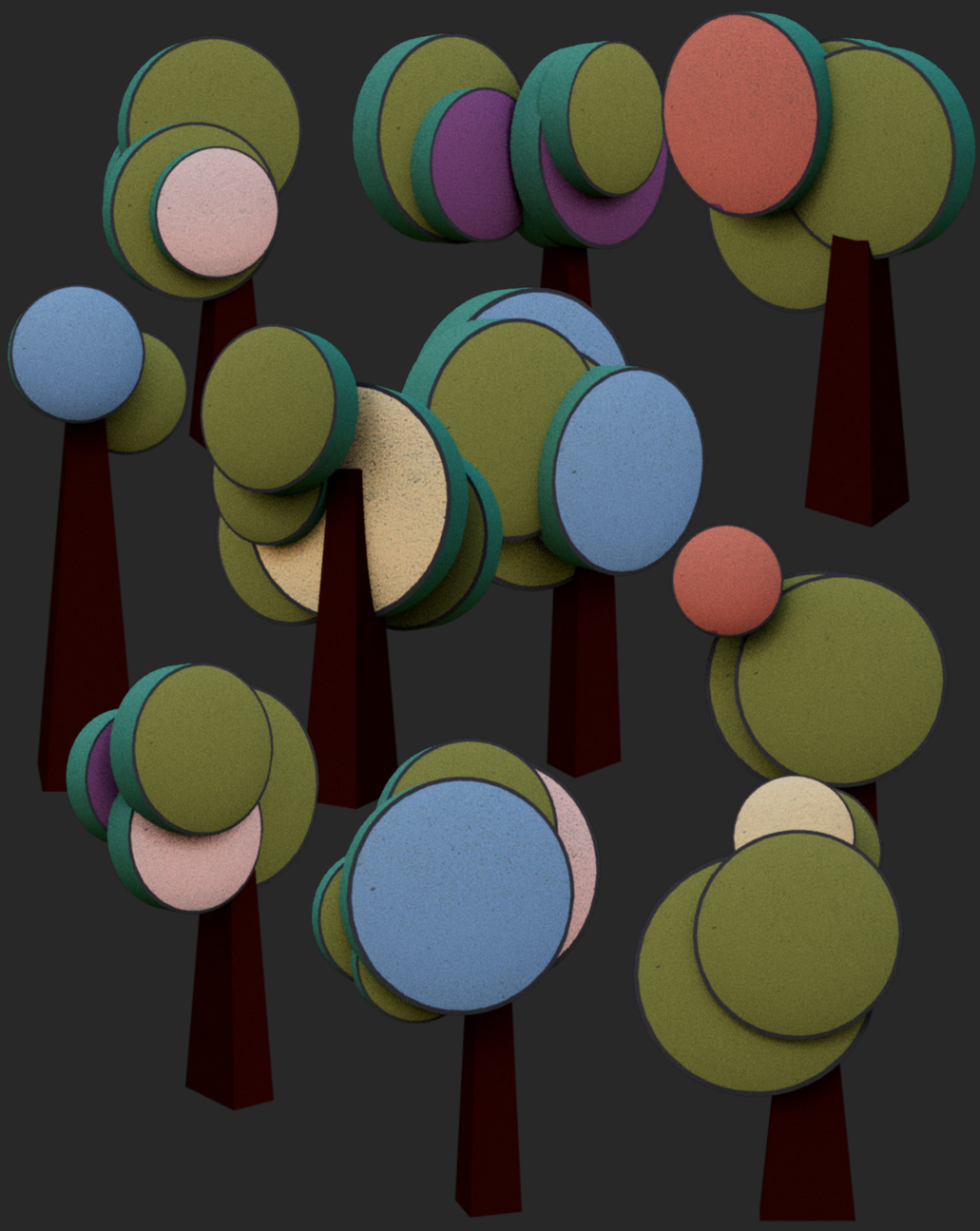

General Mechanics

Pseudo example along the lines of:

The incubator has 99 eggs.
> 23 blue
> 33 purple
> 43 red

Eggs combine in pairs
> red and blue = purple
> blue and purple = red
> purple and red = blue

The two piles with the highest stacks release one egg each.

The Wuddlies
Blue
Cuddly, nearly impossible to unlock, the rarest collectable.
Purple
Duddly Wuddly, terrifying, eats your animals and breaks things.
Red
Fuddly Wuddly, hideous creature, will dirty up everything resulting in loss of value of all collectables.

Disclaimer: Colors are not representative of the sheer beauty of each in their daily use, all pretty colors and assignments are relatively random.

Mix these carefully, there is a huge bonus if done right, but also a huge risk of losing everything on a faulty mixture. In your default collection you have 1 of each egg. If the numbers in the stack above are correct, one of them will trigger a chain reaction leading to a cuddly eventually.

Collection chamber has a release mechanism to continiually stack 3 columns, including a lever to start the chain reaction. Each stacking unit has a minimum 25 eggs required and max 99 eggs before needing release.

Some of the eggs, then contain hidden unlockables, both positive and negative, which may or may not upset the predictability of the stack a little bit, so wether or not to grind small stacks or build large for higher probabilty in whole becomes a perpetual question.

Sounds easy, right?

The Garden

You grazin, and raisin.

The Collection

It's in the other book

Incubator

Base collection chamber.
Has release mechanism to stack into three rows,
Red, purple, and blue.
The release mechanism
Has a lever which lets you start a chain reaction
At any given time.
There are minimum 25 eggs required
For the incubator to actually work
And it fits 99 eggs.

The Map

May or may not be a compass too.

Audio Layout

Some beeps and boops. Perhaps a pashaw!

All the Practical things

The need to know basis things

Legislation

There are simply no legal considerations to take into account on our end. Everything here is built using proprietary intellectual property. Solid licensing however is where we discuss this topic.

Standardization

There is a correlation to be found between rising digital asset sales and declining physical toy sales, manufacturers who some have hundreds of years of experience identifying which toys each generation loves to play with falling into massive struggles identifying their clientele needs in a digital age.

Mostly all toy manufacturers have a history of having jumped the gun between 1985-2005, attempting to pre-emptively take on the digital market before the average western consumer was ready for the shift, resulting in catastrophic financial losses across the entire field.

Fifteen years later while the digital industry is turning to physical sales and the physical market is turning digital it is but a matter of time when we see the two fields merge completely.

Cost Level

Asset builds is actually where the cost here peaks. However, realistically it's quite low per volume due to the nature of the modular approach included, we only supply the modules, the people build this themselves.

Trust

There are no applicable issues to this regard, the technology used is well established and the genre itself a few decades old with no foreseeable downturns over the course of the next decade regardless of any alternatives arriving.

Potential Costumers

This is a peculiar use case, since this is neither a scenario including all humans nor is this an edge case cult case. The user base here is solely dependant on the marketing narrative and direction per case, this works at any scale.

Phase Triggers

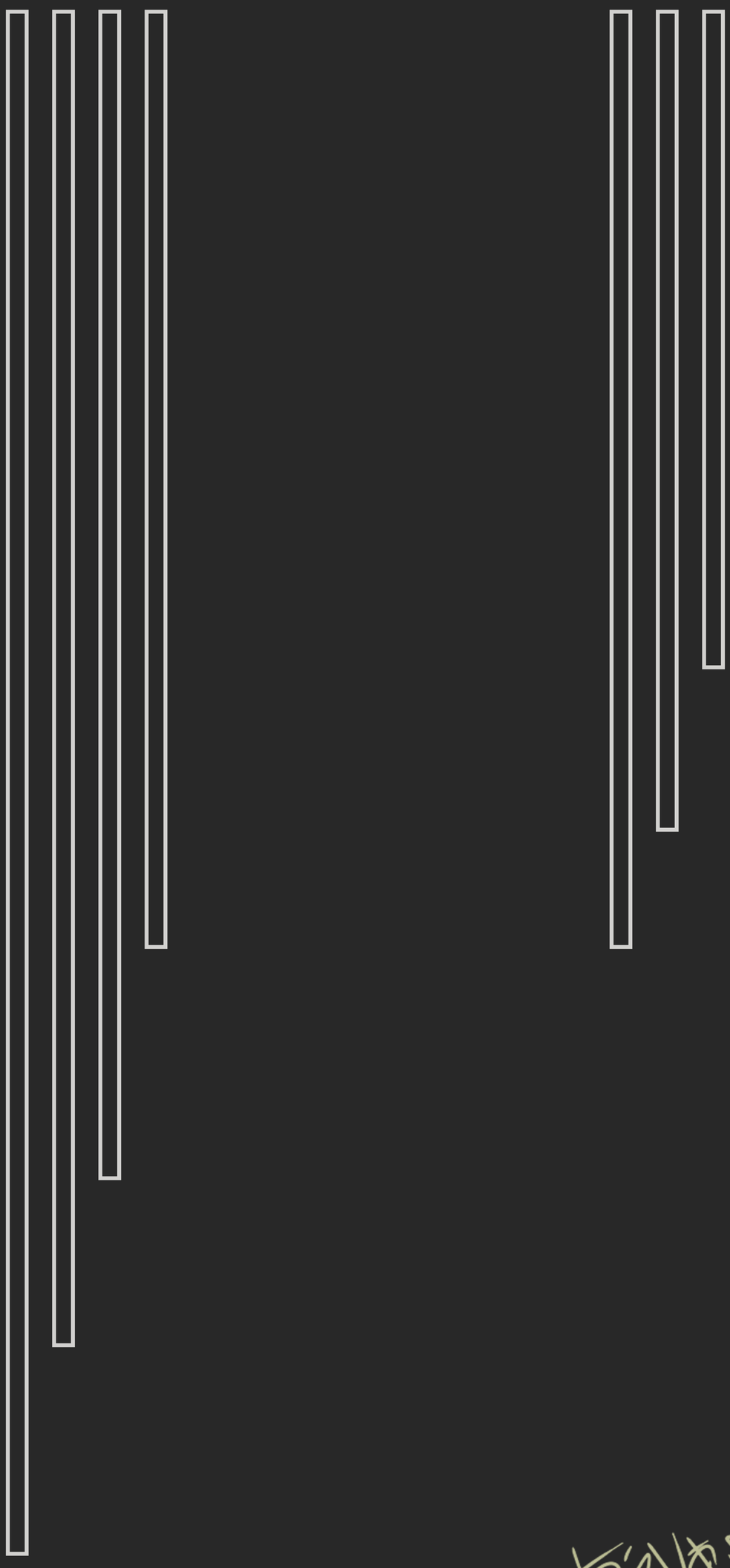

The Road to Dendron

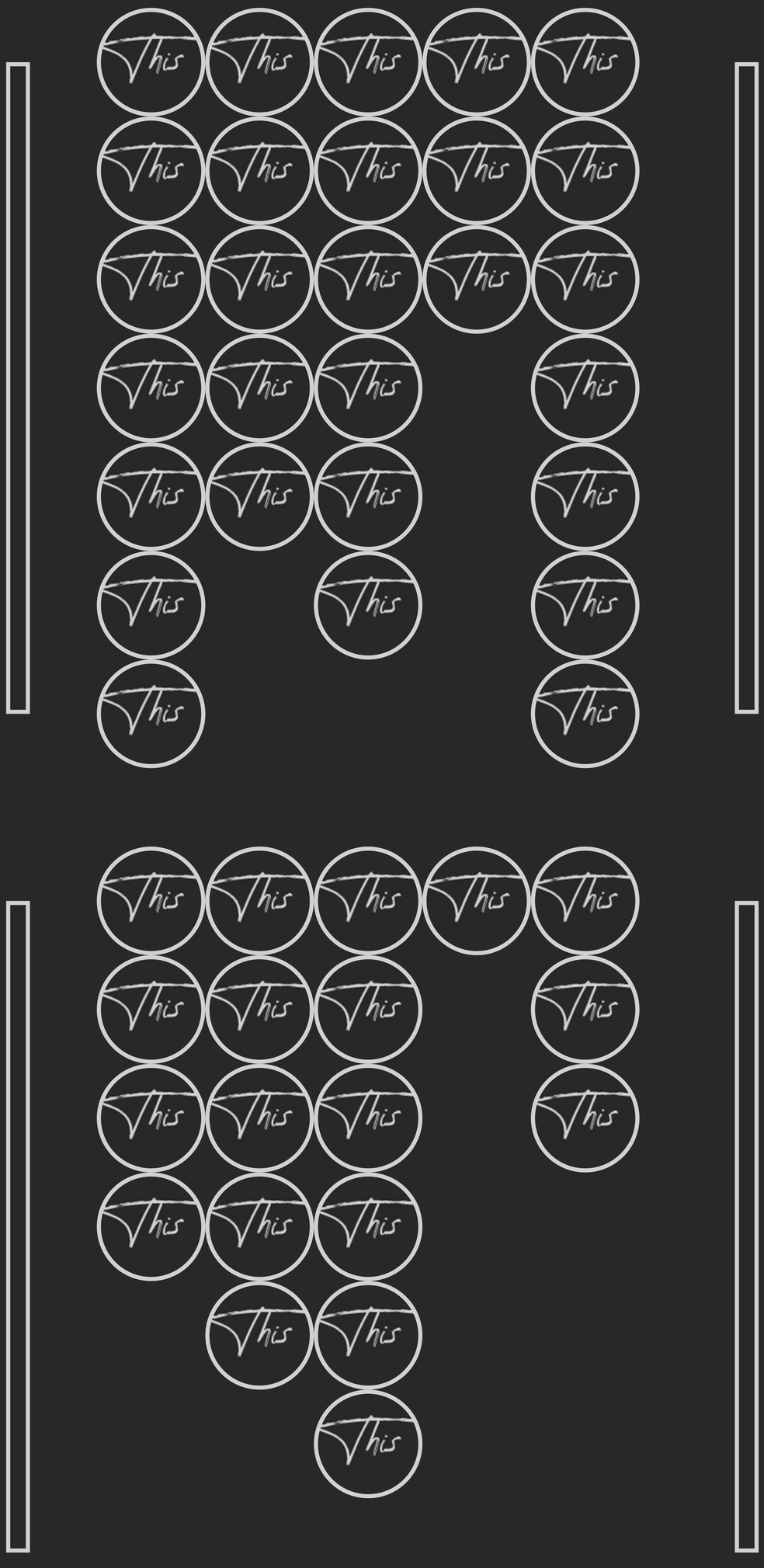

The

Things are written here in a bullet style achievable measurable things.

Road

And the have pretty stickers

To

So we can see a total overview of how amazing we all are.

Dendron

And take appropriate moments to rejoice.

For Sure

And when there is work to do and when there is nap time with the cat time.

Genius Marketing Plan 9

It's quite the genius marketing plan really, otherwise we would have named it regular marketing plan. It's probably also named 9 due it being far from our first one.

Video

Fraggle rock meets Zimmers rock.

Battle the castle! no wait.... look over there, lovely garden, all peaceful, just tend to these sheep and don't mind the rucks outside. Light Narrative.

Social Media Affection

Facebook, The YouTube, X formerly known as a Twit, Black Chyna. Whatever the kids are playing with these days, Pakistani Textile Forums, Elaborate Fax Machine mailing lists. How is this not love?

Still Imagery

Picture here, which is a poster, the primary poster ad, not to be confused with these two other pictures here which are secondary posters. The three logos below however are actually all the same logo, just one colorized, one silhouette, and an imprint version. And a banner for cases where you need a flag.

Websites

Like, seriously? Are we still doing websites in 2023?

Somi's Talent Tally

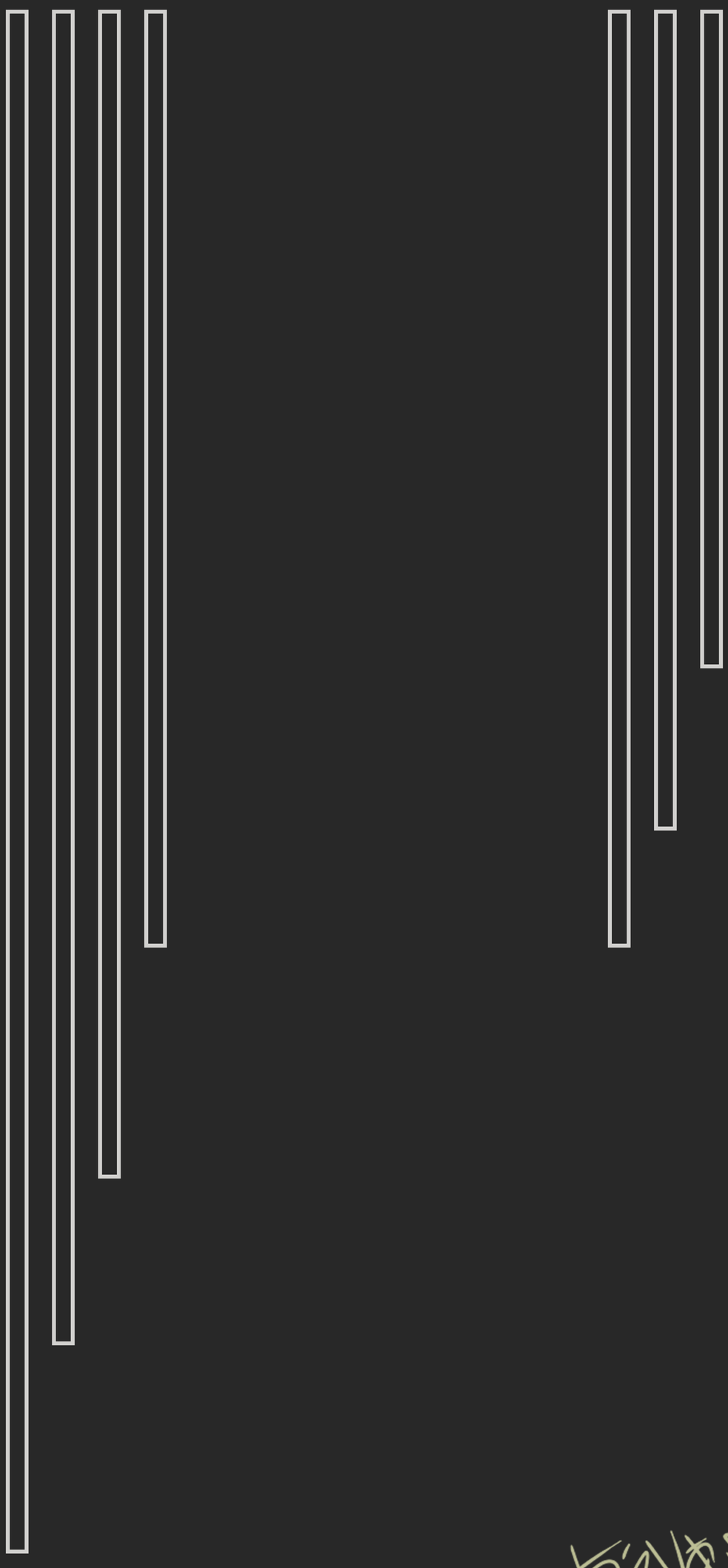

Moar Core

Art Director

Impact: Overall look and feel
Of the test output

Requirement: Solid grasp of why plushies are so cute.

Software Developer

Impact: Code development and implementation

Requirement: C#, server backend experience and database management

Animation Supervisor

Impact: Creature Animation

Requirement: Solid 3D fundamentals

Set Design

Impact: Garden and General Environment Feel
Requirement: Exterior Landscaping Experience

Sound Designer

Impact: Overall Audio Design

Requirement: Knows the difference between a beep, and a boop

Moar Core

Colorist

Impact: Final Grade and Color

Requirement: Good grasp of cinematic composition

Rigging Lead

Impact: Creature Omnirig

Requirement: Standard FK/IK juggling and building

Story Supervisor

Impact: The Wuddlies Story

Requirement: Traditionla storyline arc experience.

Lighting TD

Impact: Dynamic Environment lighting

Requirement: Real life lighting experience with a good grasp of 3D fundmentals.

Character Articulation Artist

Impact: Tweaks to the adorable factor

Requirement:

A good sense for soft fabrics and toy design, motion media experience preferred

Monies and Fun Tokens

The many ways to becoming a better digital being

> Specific input eggs
> Packs containing new eggs
> Specific output eggs
> As is tradition
> Packet spread <*see “wrestling” scheme*>
MT generates new “wrestling“ board

> The harder the side mission the sweeter the reward
> Growing mechanism is per module
> Time dialation is possible when you have speed settings
> Garden defences
> Electronics, who doesn’t love Kirby!

General Economics

> Color shortcuts
> New sheep!
> Complete challenge levels
> Map and character purchases
> New levels
> Automation equipment
> Abominable sheep
> And baby goats of course.

The artform itself isn’t too complex,
We just convert minutes to dollars
And that’s how we measure it.

The many ways to becoming a better digital being

> How many days do I need each person?
> But what if I just buy this ready made?
> Day rate cost versus fixed term cost.
> Day approximation, versus slap on cost.
> Results in minimum cost versus monthly cost.

Item: #367 Man sleeps with cats

Description: It's just you cuddling with a lot of cats isn't it? yes yes.

	67
	2916
	35000
Approximate days towards completion	23
Minimum rate per month	350
Yearly Minimum rate	
Average work days per month	
Day rate without terms	

Monthly
97

Slap on	Minimum
39	1

Item: #473 Mr mmmhmmm and mmmmhm

Description: So we just gonna like, bake some cupcakes?

	67
	2916
	35000
Approximate days towards completion	23
Minimum rate per month	350
Yearly Minimum rate	
Average work days per month	
Day rate without terms	

Monthly
97

Slap on	Minimum
39	1

Measured against revenue models

Project and Planning
Cost separated per role.

Design and development
Cost separated per function

Traceability and implementation
Minimal maximalist

Test, Rehearsals, and Anticipation
That thing which really counts

For Sure
And always make sure to wait, and spend 90% on the final 10%

References

All the other things

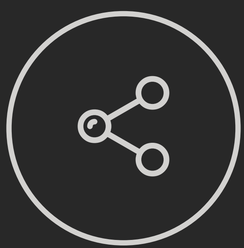

The Thingy

Not this thingy.
This is just a placeholder.
But the actual thingy.
It is a template within the not hangman document.
And is then a list of all the things we used to make this and stuff.

It Contains Famous Sentences like

This document is composed in Adobe InDesign
With visual from Photoshop,
Mid Journey,
And additional 3D imagery rendered with Arnold
Through Autodesk Maya
And various motivational imagery
From lovely people at YouTube

The story itself originates from a minimal test with crowd behaviours in gaming, and expands into infinite encounter narratives.
And is written by yours truly

And it has a really pretty Reey font, a lato font, and a gungsuh font, chandler42 as well somewhere in there.

Unity has been the primary test bed for base functionality in early stages.

-Fin